

5. Ecological survey results

The site has been assessed by SHG Ecologists as part of a detailed ecological assessment. Site assessments were undertaken on the following dates: 14,15 and 17 March 2022. Refer to **Table 7** below for summary of weather during the survey period. This assessment included recording ecological values within the application area in accordance with Commonwealth and State ecological survey guidelines and identifying environmental constraints on development. Refer **Plan 1** for field survey effort.

Table 7: Survey weather data

Date	Min Temp (°C)	Max Temp (°C)	Rainfall (mm)
14 March 2022	14.8	24.1	0
15 March 2022	13.3	23.9	0
17 March 2022	15.5	25.5	0

Bureau of Meteorology: Station 041529

5.1. General site observation

The following observations have been made based on detailed field surveys:

- The investigation area incorporates five lots totalling approximately 49.5 ha. Access is via Toowoomba Gowrie Junction Road, through neighbouring properties, to the east. The site is bound by Toowoomba Bypass to the north and west, Toowoomba Connection Road to the south and Gowrie Junction Road further east.
- The investigation area is mapped as containing primarily Category X (non-remnant) vegetation with Category B (remnant) vegetation within Lot 118 and 119 on SP203198 and partially within Lot 117 on A345.
- One waterway is mapped in the northern corner of the site (on Lot 119 on SP203198).

5.2. Mapped Category B (remnant)

An area of approximately 12 hectares of Category B (remnant) vegetation is mapped within Lot 118 and 119 on SP203198 and partially on Lot 117 on A345 consisting of 'Least Concern' RE11.8.5. Vegetation within this area was dominated by *Eucalyptus orgadophila* (Mountain Coolibah) with scattered *Corymbia tessellaris* (Moreton Bay Ash). Retained large mature trees were present within this area as well as small specimens consistent with regrowth vegetation. The shrub layer was sparse, and the ground layer dominated by a combination of native and non-native pastoral grasses. Invasive species at the ground level exist in varying densities, predominantly *Verbena Tenuisecta* (Mayne's Pest), *Bidens pilosa* (Cobbler's Pegs) and *Verbena bonariensis* (Purple-top Verbena). Species observed within this area are indicative of the RE mapping of 11.8.5.

Detailed site assessment within the northern section identified the extent of the remnant polygon to be mapped incorrectly and to be less than the mapping overlay, where mapping overlays identified areas confirmed to be devoid of trees. Refer **Plan 2.2** for rectified Category B area. However, the development design intends to avoid this area (refer **Plan 3**).



Photo set 1: Category B (remnant) vegetation.

5.3. NCA (Protected Plants Flora Survey Trigger)

A portion of northern extent of the site is mapped by Protected Plants Flora Survey Trigger mapping as High Risk (refer **Figure 5**). No threatened plants were identified throughout either survey (refer **Section 5.7**). However, the development design intends to avoid this area (refer **Plan 2.2 and Plan 3**).

5.4. Waterways

One waterway is mapped on site and extends through the northern corner of lot 119 on SP203198. A detailed waterway assessment was completed for this waterway:

5.4.1 Mapped Waterway (Northern corner)

- Mapped as a watercourse of Stream Order 1 under the *Vegetation Management Act* as well as a Low value waterway for waterway barrier works (under the *Fisheries Act*). Extends partially through the northern corner of lot 119 on SP203198.
- This flow path is presently undefined under the *Water Act*.
- This mapped waterway does not retain any fish habitat for breeding or rearing of young and the mapped waterway does not provide access to any critical habitat for food and protection for fish species.
- The waterway is mapped as containing non-remnant vegetation. Canopy trees, sub-canopy trees and shrub regrowth of *Eucalyptus orgadophila* (Mountain Coolibah) and *Corymbia tessellaris* (Moreton Bay Ash) were identified in the extended area surrounding the mapped waterway.

Table 8: Mapped waterway (northern corner) observed attributes

Physical and Hydrological Attributes of a Waterway (Northern Waterway)	
1. Defined bed and banks	The mapped waterway contained small sections of minor discontinuous bed and bank features identified throughout, however these features were mainly absent. All other features were minor erosion points in the central part of the waterway. Likely due to a lack of native vegetation and historical cattle grazing.
2. An extended, if non-permanent, period of flow.	No attributes throughout the mapped waterway would provide any opportunity for an extended period of flow or potential pooling. Some minor waterway features in the form of deposited material, rocks and bed and bank features were noted. However, there is no evidence of flow beyond the duration of major rain events with the flow path identified as discontinuous.
3. Flow adequacy.	No in-stream habitat, riparian vegetation (which is dependent upon significant water availability), or damp areas/features capable of sustaining ecological processes representative of a waterway, was identified throughout the mapped waterway. Connectivity along the mapped waterway is discontinuous. It is also noted that the downstream portion of the waterway continues offsite to a rocky drainage pathway with a nearby culvert from under the Toowoomba Bypass.
4. Fish habitat at, or upstream of, the site.	No in-stream habitat is identified throughout the mapped waterway. Water pooling and fish movement opportunities are non-existent with no obvious flow path identified in any portion of the mapped waterway. No overhanging embankments, flow path, wood debris, or wetland-dependant flora or fauna was identified throughout the mapped waterway.



Photo set 2: General observations of the mapped waterway (northern corner), no bed and bank features and a discontinuous channel up and down stream. Far culvert leading under Toowoomba Bypass to the west (bottom right).

5.5. Non-remnant vegetation (balance)

The balance of the site consists of Category X (non-remnant) vegetation supporting open paddocks with pasture grasses and limited scattered, mature trees, predominantly *Eucalyptus orgadophila* (Mountain Coolibah) and *Corymbia tessellaris* (Moreton Bay Ash) (see **Photo set 3**). A combination of both native and non-native grasses dominated throughout the entirety of the site, inclusive of *Aristida calycina* (Dark Wiregrass), *Heteropogon contortus* (Black Speargrass), *Themeda triandra* (Kangaroo Grass), *Dichanthium sericeum* (Bluegrass) and *Themeda quadrivalvis* (Grader Grass). Invasive ground cover species are present in varying densities across the site primarily *Verbena Tenuisecta* (Mayne's Pest), *Bidens pilosa* (Cobbler's Pegs) and *Verbena bonariensis* (Purple-top Verbena).



Photo set 3: Balance of the site, Category X (non-remnant).

1.0. Project Site Field Survey Effort

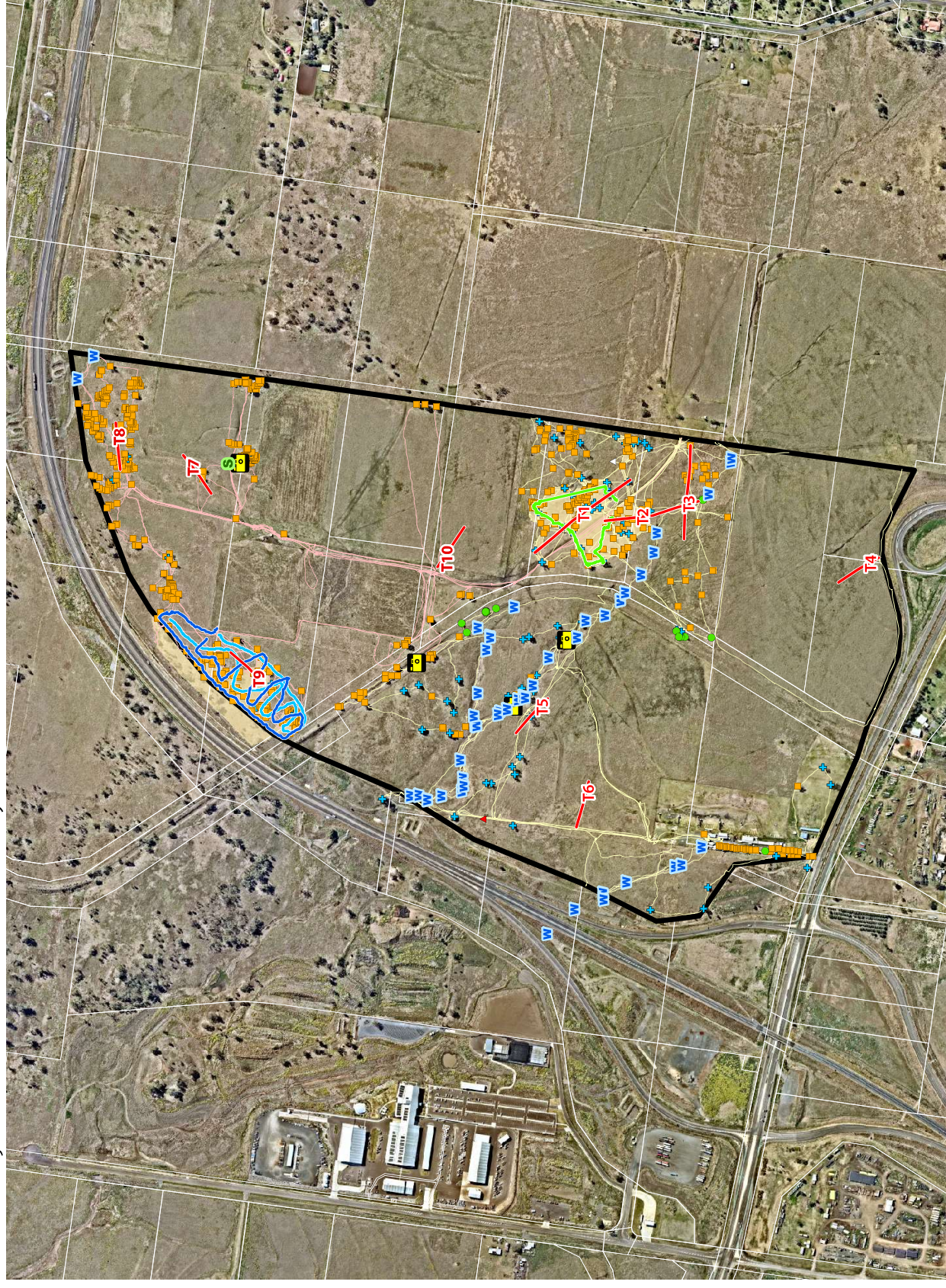
[illegible]

Layer Sources
© State of Queensland (Department of Resources) 2022
Updated data available at
[https://data.qld.gov.au/dataset/land-use-and-vegetation/](https://data.qld.gov.au/dataset/land-use-and-vegetation)

* This note is an integral part of this plan/data. Reproduction of this plan or any part of it without this note being included in full will render the information shown on such reproduction invalid and not suitable for use.

Legend

- Legend:

 - Project Site (Black rectangle)
 - QID DC08 (White rectangle)
 - September 2021 Track Log (Yellow line)
 - March 2022 Track Log (Red line)
 - Habitat Quality Transects (Red line)
 - Scat Meander (Green line)
 - NCA Meander 1 (Blue line)
 - NCA Meander 2 (Light blue line)
 - SAT Survey (Green circle with 'S')
 - Waterway Observation Point (Blue circle with 'W')
 - Fauna Camera Locations (Black camera icon)
 - Rectified Remnant Vegetation (Light yellow circle)

GPS Tree Plot

 - Habitat Tree (Blue plus sign)
 - Non-juvenile Koala Habitat Tree (Orange square)
 - Native Tree (Green circle)
 - Introduced Species (Red triangle)
 - Dead/Stag Tree (White triangle)

Issue	Date	Description	Drawn	Checked
A	28/04/2022	Preliminary	TF	MM

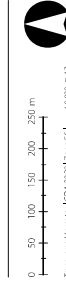

**TOOWOOMBA
REGION**
Rich traditions. Bold ambitions.

Toowoomba Region Sports Precinct, Charlton

Address / RPD: Charlton, Toowoomba

28/04/2022 | 10766 E A1 Project Site Field Survey Effort A

2.0. Field Survey Effort

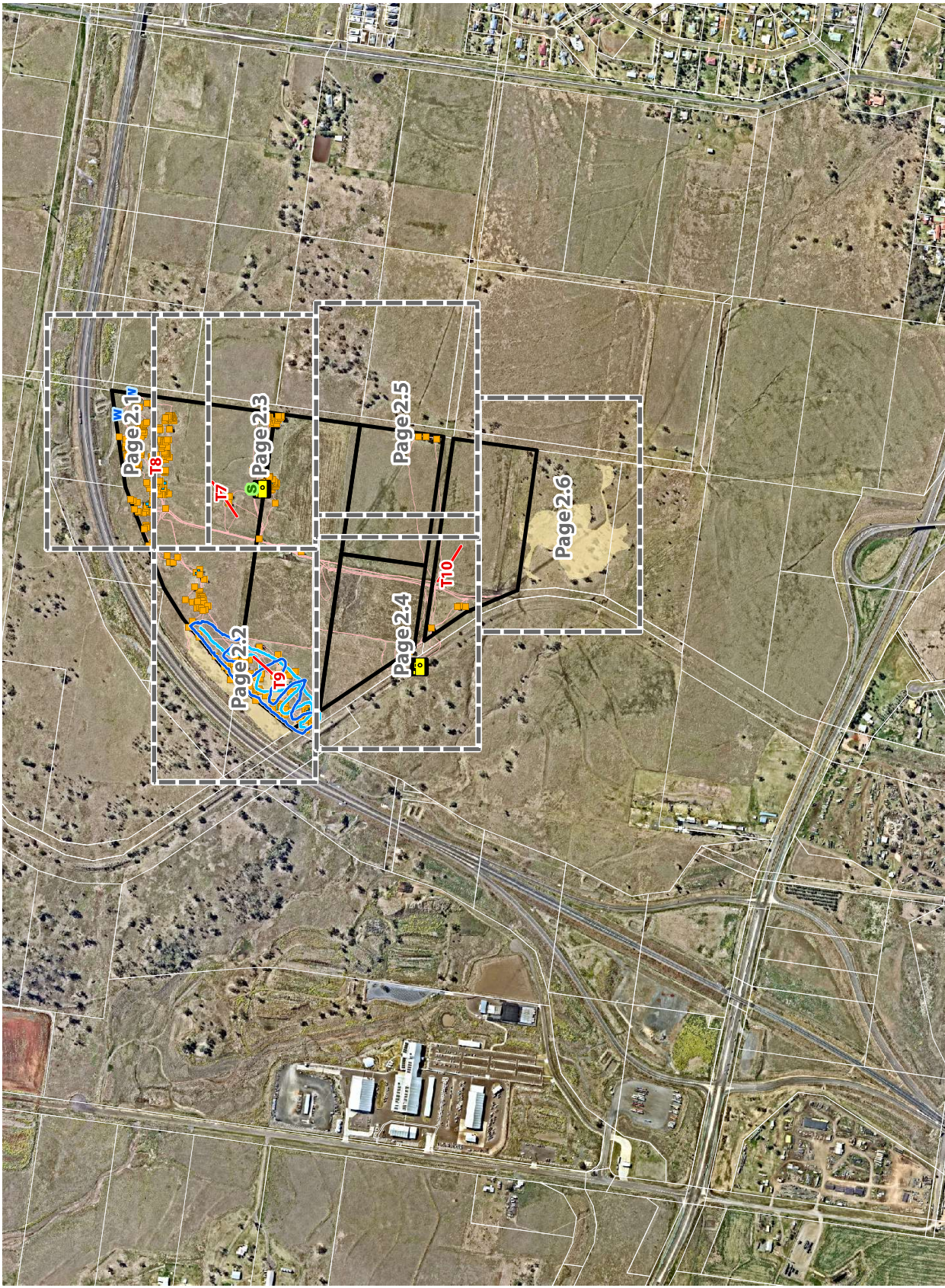

Note: This plan was prepared as a desktop assessment and the information on this plan is not suitable for any other purpose. Property dimensions, areas, numbers of lots and contours and other physical features shown have been derived from aerial photography and may not be accurate. The application is approved and development proceeds, and may change when a full survey is undertaken or in order to comply with development conditions. This plan is for informational purposes only and does not constitute a legal document. The information on this plan is not to be used for any other purpose other than as a document prepared for the sole purpose of accompanying a development application and when it may be subject to alteration beyond the control of the applicant. This is not an approved plan. All development, approval, rates and other matters are subject to the provisions of the relevant legislation.

Layer Sources:
Topographic Data: Department of Resources 2022
Aerial Photography: Google Earth Pro 2022
Satellite Imagery: Google Earth Pro 2022
Boundary Data: Department of Resources 2022
© Mapbox 2022
© OpenStreetMap contributors, Imagery © Mapbox
This map is not to be used for any other purpose other than as a document prepared for the sole purpose of accompanying a development application and when it may be subject to alteration beyond the control of the applicant. This is not an approved plan. All development, approval, rates and other matters are subject to the provisions of the relevant legislation.

Legend

- Site DCDB
- Q1 DCDB
- Track Log
- Habitat Quality Transects
- NCA Meander 1
- NCA Meander 2
- SAT Survey
- Waterway Observation Point
- Fauna Camera Locations
- Rectified Remnant Vegetation
- GPS Tree Plot
- Habitat Tree
- Non-Juvenile Koala Habitat Tree

Area	Date	Description	Drawn	Checked
A	28/04/2022	Fieldwork	W	W

0 50 100 150 200 250 m

Transverse Mercator [GDA 2020] Zone 56 | 15,000 @ 1:1

2.1. Field Survey Effort

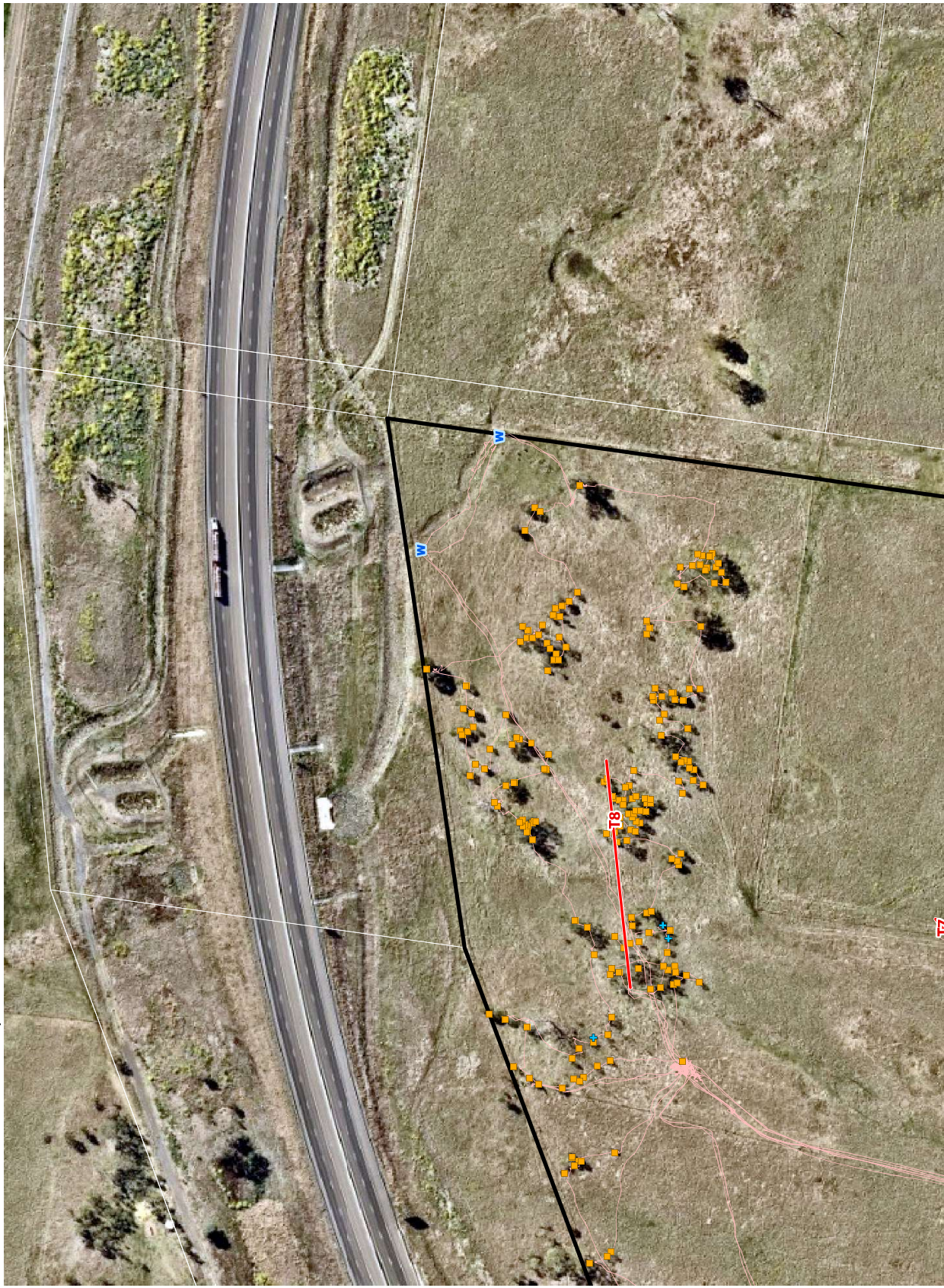

Notes:
This plan was prepared as a desktop assessment tool. The information on this plan is not suitable for any other purpose. Property dimensions, areas, numbers of lots and contours and other physical features shown have been derived from the cadastral records and other sources. The plan is not a legal document and should not be used as evidence in any legal proceedings. The plan is not a legal document and should not be used as evidence in any legal proceedings. The plan is not a legal document and should not be used as evidence in any legal proceedings.

Legend

- Site DCDB
- QM DCDB
- Track Log
- Habitat Quality Transects
- NCA Meander 1
- NCA Meander 2
- S SAT Survey
- W Waterway Observation Point
- Fauna Camera Locations
- Rectified Remnant Vegetation
- GPS Tree Plot
- + Habitat Tree
- Non-Juvenile Koala Habitat Tree

Issue	Date	Description	Drawn	Checked
A	28/04/2022	Final Review	W	MM



2.2. Field Survey Effort

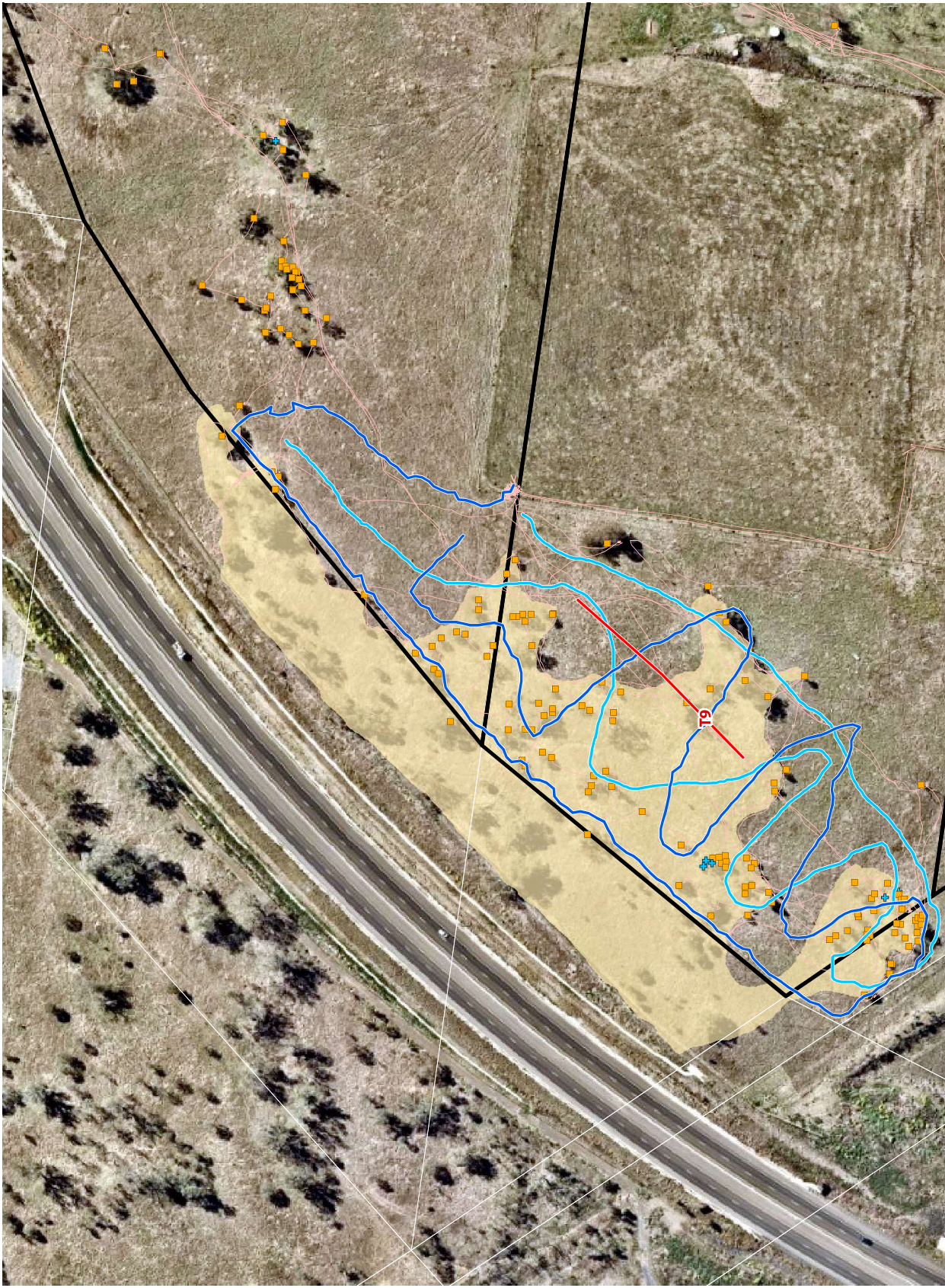

Notes:
This plan was prepared as a desktop assessment and the information on this plan is not suitable for any other purpose. Property dimensions, areas, numbers of lots and contours and other physical features shown have been derived from the cadastral records and other information available to the surveyor. These may need verification if the development application is approved and development proceeds, and may change when a full survey is undertaken or in order to comply with development conditions. This plan is not a final design or for any financial dealings involving the land. Saunders Havill Group therefore disclaims any liability for any loss or damage arising from the use of this plan for any purpose other than as a document prepared for the sole purpose of accompanying a development application and which may be subject to alteration beyond the control of the surveyor. This plan is not an approved plan. Development approval states otherwise, this is not an approved plan.

Legend

- Site DCDB
- QM DCDB
- Track Log
- Habitat Quality Transects
- NCA Meander 1
- NCA Meander 2
- SAT Survey
- Waterway Observation Point
- Fauna Camera Locations
- Rectified Remnant Vegetation
- GPS Tree Plot
- Habitat Tree
- Non-Juvenile Koala Habitat Tree

Scale:
0 10 20 30 40 50 m
1:1000 @ A3

North Arrow

Table:

Area	Date	Description	Drawn	Checked
A	28/04/2022	Final Map	W	MM

Layer Sources:
Topographic: Department of Resources 2022
Satellite Imagery: Google Earth Pro 2022
Cadastral: Department of Resources 2022
C-Maps: 2022
This plan was prepared with the assistance of the following information: any part of it, without this note being included in full will render the information shown on such reproduction invalid and not suitable for use.

2.3. Field Survey Effort

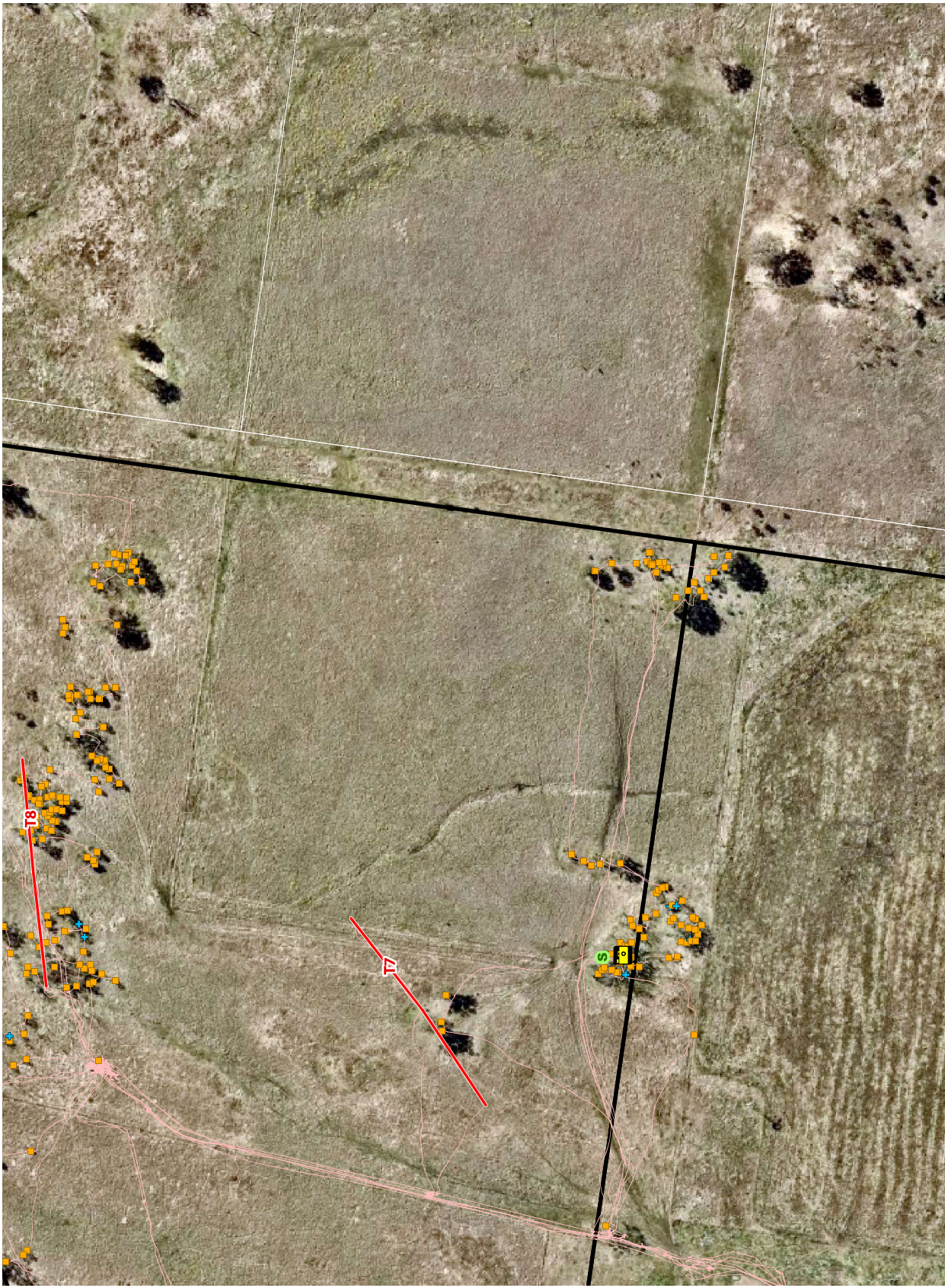

Notes:
This plan was prepared as a desktop assessment and the information on this plan is not suitable for any other purpose. Property dimensions, areas, numbers of lots and contours and other physical features shown have been derived from the cadastral information and are not intended to be used for any other purpose. These may need verification if the development application is approved and development proceeds, and may change when a full survey is undertaken or in order to comply with development consent. This plan is not intended to be used for any other purpose. The information on this plan for detailed design or for any financial dealings involving the land. Saunders Havill Group therefore disclaims any liability for any loss or damage arising from the use of this plan for any purpose other than as a document prepared for the sole purpose of accompanying a development application and which may be subject to alteration beyond the control of the applicant. This is not an approved plan. Development approval status is not an approved plan.

Legend

- Site DCD8
- Qld DCD8
- Track Log
- Habitat Quality Transects
- NCA Meander 1
- NCA Meander 2
- SAT Survey
- Waterway Observation Point
- Fauna Camera Locations
- Rectified Remnant Vegetation
- GPS Tree Plot
- Habitat Tree
- Non-Juvenile Koala Habitat Tree

Scale: 0 10 20 30 40 50 m

North Arrow

Transverse Mercator [GDA 2011] (m) 11,600 613

Scale: 0 10 20 30 40 50 m

North Arrow

Scale: 0 10 20 30 40 50 m

North Arrow

Legend

- Site DCD8
- Qld DCD8
- Track Log
- Habitat Quality Transects
- NCA Meander 1
- NCA Meander 2
- SAT Survey
- Waterway Observation Point
- Fauna Camera Locations
- Rectified Remnant Vegetation
- GPS Tree Plot
- Habitat Tree
- Non-Juvenile Koala Habitat Tree

Scale: 0 10 20 30 40 50 m

North Arrow

Scale: 0 10 20 30 40 50 m

North Arrow

Scale: 0 10 20 30 40 50 m

North Arrow

Scale: 0 10 20 30 40 50 m

North Arrow

Scale: 0 10 20 30 40 50 m

North Arrow

Scale: 0 10 20 30 40 50 m

North Arrow

Scale: 0 10 20 30 40 50 m

North Arrow

Scale: 0 10 20 30 40 50 m

North Arrow

Scale: 0 10 20 30 40 50 m

North Arrow

Scale: 0 10 20 30 40 50 m

North Arrow

Scale: 0 10 20 30 40 50 m

North Arrow

Scale: 0 10 20 30 40 50 m

North Arrow

Scale: 0 10 20 30 40 50 m

North Arrow

Scale: 0 10 20 30 40 50 m

North Arrow

Scale: 0 10 20 30 40 50 m

North Arrow

Scale: 0 10 20 30 40 50 m

North Arrow

Scale: 0 10 20 30 40 50 m

North Arrow

Scale: 0 10 20 30 40 50 m

North Arrow

Scale: 0 10 20 30 40 50 m

North Arrow

Scale: 0 10 20 30 40 50 m

North Arrow

Scale: 0 10 20 30 40 50 m

North Arrow

Scale: 0 10 20 30 40 50 m

North Arrow

Scale: 0 10 20 30 40 50 m

North Arrow

Scale: 0 10 20 30 40 50 m

North Arrow

Scale: 0 10 20 30 40 50 m

North Arrow

Scale: 0 10 20 30 40 50 m

North Arrow

Scale: 0 10 20 30 40 50 m

North Arrow

Scale: 0 10 20 30 40 50 m

North Arrow

Scale: 0 10 20 30 40 50 m

North Arrow

Scale: 0 10 20 30 40 50 m

North Arrow

Scale: 0 10 20 30 40 50 m

North Arrow

Scale: 0 10 20 30 40 50 m

North Arrow

Scale: 0 10 20 30 40 50 m

North Arrow

Scale: 0 10 20 30 40 50 m

North Arrow

Scale: 0 10 20 30 40 50 m

North Arrow

Scale: 0 10 20 30 40 50 m

North Arrow

Scale: 0 10 20 30 40 50 m

North Arrow

Scale: 0 10 20 30 40 50 m

North Arrow

Scale: 0 10 20 30 40 50 m

North Arrow

Scale: 0 10 20 30 40 50 m

North Arrow

Scale: 0 10 20 30 40 50 m

North Arrow

Scale: 0 10 20 30 40 50 m

North Arrow

Scale: 0 10 20 30 40 50 m

North Arrow

Scale: 0 10 20 30 40 50 m

North Arrow

Scale: 0 10 20 30 40 50 m

North Arrow

Scale: 0 10 20 30 40 50 m

North Arrow

2.4. Field Survey Effort

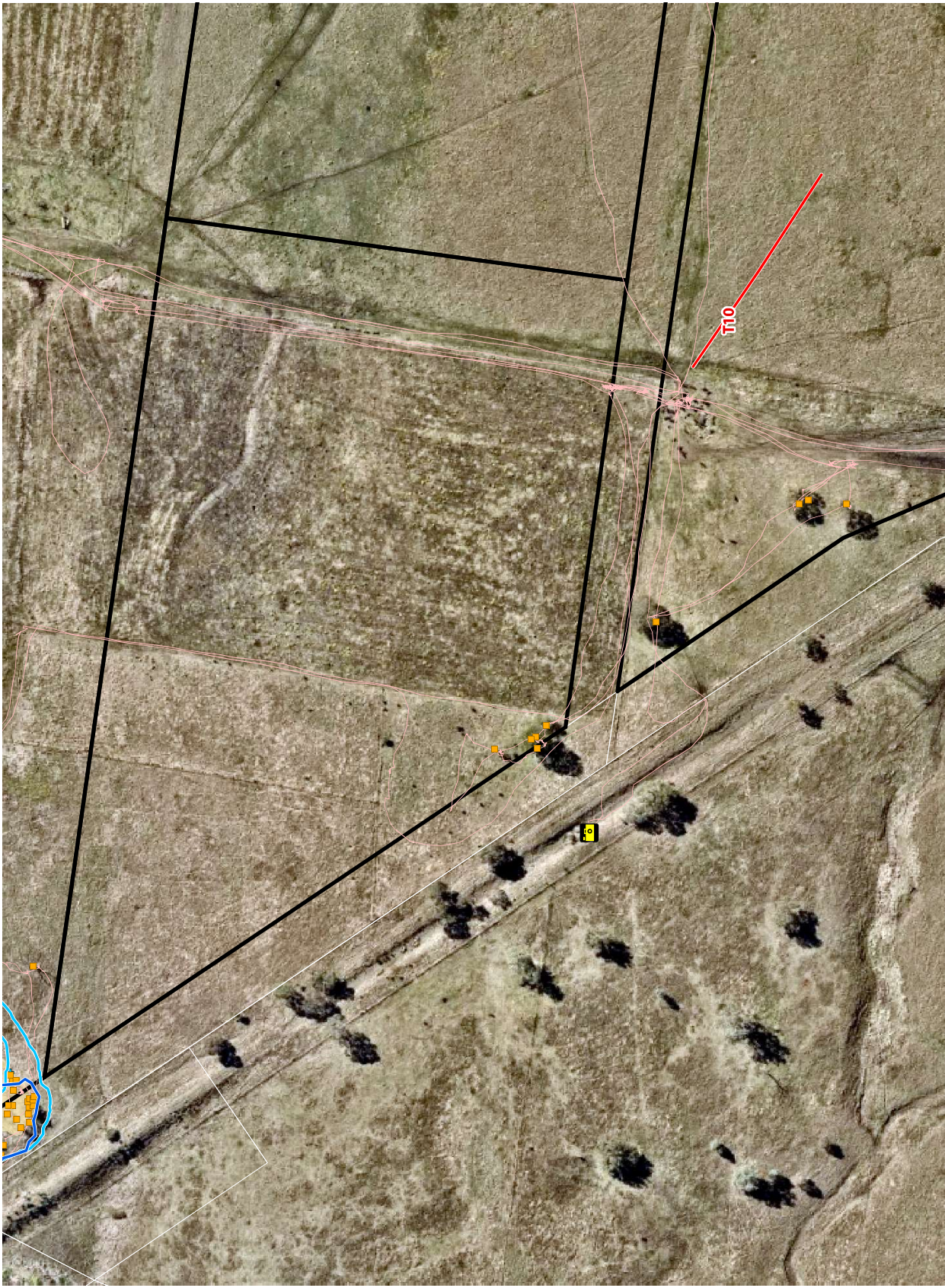

Notes:
This plan was prepared as a desktop assessment and the information on this plan is not suitable for any other purpose. Property dimensions, areas, numbers of lots and contours and other physical features shown have been derived from a desktop assessment and are not intended to be used by field survey. These may need verification. If the development application is approved and development proceeds, and may change when a full survey is undertaken or in order to comply with development conditions, the information on this plan may not be suitable for use. This plan is for desktop design or for any financial dealings involving the land. Saunders Havill Group therefore disclaims any liability for any loss or damage, including consequential loss or damage, arising from the use of or reliance upon this plan for any purpose other than as a document prepared for the sole purpose of accompanying a development application and which may be subject to alteration beyond the control of the applicant. This is not an approved plan. Development approval status is not guaranteed.

Legend

- Site DCD8
- Old DCD8
- Track Log
- Habitat Quality Transects
- NCA Meander 1
- NCA Meander 2
- SAT Survey
- Waterway Observation Point
- Fauna Camera Locations
- Rectified Remnant Vegetation
- GPS Tree Plot
- Habitat Tree
- Non-Juvenile Koala Habitat Tree

Scale
0 10 20 30 40 50 m
1:5,000 @ A3

Issue	Date	Description	Drawn	Checked
A	28/04/2022	Final Review	W	MM

Address: 892 Charlton, Toowoomba
28/04/2022 | 10:06:42 | Northern Star Field Survey Effort A

2.5. Field Survey Effort



Note:
This plan was prepared as a desktop assessment and the information on this plan is not suitable for any other purpose. Property dimensions, areas, numbers of lots and contours and other physical features shown have been derived from a desktop assessment and are not intended to be used by field survey. These may need verification if the development application is approved and development proceeds, and may change when a full survey is undertaken or in order to comply with development consent. This plan is not intended to be used for any other purpose. This plan is for desktop design or for any financial dealings involving the land. Saunders Havill Group therefore disclaims any liability for any loss or damage, including consequential loss or damage, arising from the use of or reliance upon this plan for any purpose other than as a document prepared for the sole purpose of accompanying a development application and which may be subject to alteration beyond the control of the applicant. This is not an approved plan. Development approval status is not guaranteed.

Legend

- Site DCD8
- Qld DCD8
- Track Log
- Habitat Quality Transects
- NCA Meander 1
- NCA Meander 2
- SAT Survey
- Waterway Observation Point
- Fauna Camera Locations
- Rectified Remnant Vegetation
- GPS Tree Plot
- Habitat Tree
- Non-Juvenile Koala Habitat Tree

Issue	Date	Description	Date Checked
A	28/04/2022	Final Review	15/06/2022

0 10 20 30 40 50 m

1:1,000 @ 1:1

2.6. Field Survey Effort



Note:
This plan was prepared as a desktop assessment and the information on this plan is not suitable for any other purpose. Property dimensions, areas, numbers of lots and contours and other physical features shown have been derived from aerial photography and may not be accurate. The application is approved and development proceeds, and may change when a full survey is undertaken or in order to comply with development consent. This plan for detailed design or for any financial dealings involving the land. Saunders Havill Group therefore disclaims any liability for any loss or damage arising from the use of this plan for any purpose other than as a document prepared for the sole purpose of accompanying a development application and which may be subject to alteration beyond the control of the applicant. This is not an approved plan. Development approval status is not guaranteed.

Legend

- Site DCD8
- Qld DCD8
- Track Log
- Habitat Quality Transects
- NCA Meander 1
- NCA Meander 2
- SAT Survey
- Waterway Observation Point
- Fauna Camera Locations
- Rectified Remnant Vegetation
- GPS Tree Plot
- Habitat Tree
- Non-Juvenile Koala Habitat Tree

Scale
0 10 20 30 40 50 m
1:1000 @ 1:1

Address: 892 Charlton, Toowoomba
28/04/2022 | 10:06:42 | Northern Star Field Survey Effort A

5.6. Flora Survey Results

A total of 57 flora species were identified across the investigation area (refer to **Table 9**), made up of 30 natives and 27 invasive weeds. Two (2) of these species are listed as restricted matter under the *Biosecurity Act 2014*. The native and invasive flora composition is typical of a highly disturbed environment.

No flora species listed as threatened under state or federal legislation were detected onsite.

Table 9: Flora species list

Scientific name	Common name	Native/ Invasive	Restricted matter listing under the <i>Biosecurity Act 2014</i>
<i>Acacia salicina</i>	Sally Wattle	Native	
<i>Alphitonia excelsa</i>	Soap Tree	Native	
<i>Aristida calycina</i>	Dark Wiregrass	Native	
<i>Bidens pilosa</i>	Cobbler's Pegs	Invasive	
<i>Bothriochloa bladhii</i>	Forest Mitchell Grass	Native	
<i>Brachyscome basaltica</i>	Basalt Daisy	Native	
<i>Cassytha pubescens</i>	Devil's Twine	Native	
<i>Chamaesyce dallachyana</i>	Caustic Weed	Invasive	
<i>Cheilanthes distans</i>	Bristle Cloak Fern	Native	
<i>Chloris gayana</i>	Rhodes Grass	Invasive	
<i>Chloris truncata</i>	Windmill Grass	Native	
<i>Chrysocephalum apiculatum</i>	Yellow Buttons	Native	
<i>Cirsium vulgare</i>	Spear Thistle	Invasive	
<i>Convolvulus Erubescens</i>	Australian bindweed	Native	
<i>Conyza sumatrensis</i>	Tall Fleabane	Invasive	
<i>Corymbia tessellaris</i>	Moreton Bay Ash	Native	
<i>Cymbopogon refractus</i>	Barbed Wire Grass	Native	
<i>Cynodon dactylon</i>	Green Couch	Native	

Scientific name	Common name	Native/ Invasive	Restricted matter listing under the Biosecurity Act 2014
<i>Cyperus polystachyos</i>	Bunchy Sedge	Native	
<i>Cyperus rotundus</i>	Nutgrass	Invasive	
<i>Dianella caerulea</i>	Blue Flax-lily	Native	
<i>Dichanthium sericeum</i>	Bluegrass	Native	
<i>Dichondra repens</i>	Kidney Weed	Native	
<i>Elusine indica</i>	Crowsfoot Grass	Invasive	
<i>Eragrostis brownii</i>	Brown's Lovegrass	Native	
<i>Eucalyptus orgadophila</i>	Mountain coolibah	native	
<i>Eustrephus latifolius</i>	Wombat Berry	Native	
<i>Glycine clandestina</i>	Twining Glycine	native	
<i>Gomphocarpus physocarpus</i>	Balloon Cotton Bush	Invasive	
<i>Heliotropium amplexicaule</i>	Blue Heliotrope	Invasive	
<i>Heteropogon contortus</i>	Black Speargrass	Native	
<i>Hibiscus tridactylites</i>	Bladder Ketmia	Native	
<i>Hydrocotyle acutiloba</i>	Pennywort	Native	
<i>Leiocarpa brevicompta</i>	Plains Plover-Daisy	Native	
<i>Medicago polymorpha</i>	Burr Medic	Invasive	
<i>Melinis repens</i>	Red Natal Grass	Invasive	
<i>Mimosa Pudica</i>	Sensitive weed	Invasive	
<i>Neonotonia wightii</i>	Glycine	Invasive	
<i>Opuntia stricta</i>	Prickly Pear	Invasive	Restricted – Category 3
<i>Oxalis corniculata</i>	Creeping Oxalis	Invasive	
<i>Panicum decompositum</i>	Native Millet	Native	
<i>Salsola australis</i>	Tumbleweed	Invasive	

Scientific name	Common name	Native/ Invasive	Restricted matter listing under the Biosecurity Act 2014
<i>Sida rhombifolia</i>	Common Sida	Native	
<i>Solanum nigrum</i>	Blackberry Nightshade	Invasive	
<i>Sorghum halepense</i>	Johnson Grass	Invasive	Restricted – Category 3
<i>Sporobolus africanus</i>	Parramatta grass	Invasive	
<i>Sporobolus caroli</i>	Fairy Grass	Native	
<i>Taraxacum officinale</i>	Common Dandelion	Invasive	
<i>Themeda quadrivalvis</i>	Grader Grass	Invasive	
<i>Themeda triandra</i>	Kangaroo Grass	Native	
<i>Tradescantia albiflora</i>	Wandering Jew	Invasive	
<i>Trifolium repens</i>	White Clover	Invasive	
<i>Urochloa decumbens</i>	Signal Grass	Invasive	
<i>Verbena bonariensis</i>	Purple-top Verbena	Invasive	
<i>Verbena tenuisecta</i>	Mayne's Pest	Invasive	
<i>Wahlenbergia stricta</i>	Australian Blue Bell	Native	
<i>Xyris complanata</i>	Hat Pin	Native	
<i>Zinnia sp.</i>	Red daisy	Invasive	

5.7. NCA Survey Results

The NCA area was assessed on the 17th March 2022. Two (2) timed NCA meanders were done at given times throughout the day. A total transect length of 1,197 metres (NCA meander 1) and 938 metres (NCA meander 2) was searched for threatened species by a Senior Ecologist (qualified person) using the meander method. **Table 10** summaries the details of the timed meanders. A general description of the transect areas are provided in the subsections below.

No threatened plants were identified throughout either survey.

Table 10: Meander Survey Summary

Meander	Date	Start Time	Finish Time	Duration	Distance	No. Species	Flora
1	17.03.2022	10:30 am	11:40 am	70 minutes	1,232 m	48	
2	17.03.2022	12:00 pm	2:00 pm	120 minutes	903m	51	

5.7.1 Meander Transect Areas 1 and 2

Transect 1 and 2 are located within the western portion of Lot 118 & 119 on SP203198, directly east of Toowoomba Bypass. The NCA meander's covers approximately 2,135 metres in total length and incorporates mapped remnant vegetation. The transect area consisted of limited scattered, mature trees, predominantly *Eucalyptus orgadophila* (Mountain Coolibah) and *Corymbia tessellaris* (Moreton Bay Ash). Retained large mature trees were present within this area as well as small specimens consistent with regrowth vegetation. The shrub layer was sparse, and the ground layer dominated by a combination of native and non-native pastoral grasses.

Regional Ecosystem mapping as well as Preclear vegetation data has mapped one (1) Regional Ecosystem including Least Concern RE11.8.5.

- Least Concern RE11.8.5 is described as *Eucalyptus orgadophila* open woodland on Cainozoic igneous rocks.

Forty-eight (48) flora species were recorded along the total NCA Transect 1. Twenty-five (25) species are regarded as native species. The remaining twenty-three (23) are introduced or weed species. Whilst fifty-one (51) flora species were recorded along the total NCA Transect 2. Twenty-eight (28) species are regarded as native species. The remaining twenty-three (23) are introduced or weed species.

All native species are listed as common with no threatened species recorded. The majority of the site is utilised for cattle grazing and consists mainly of pastoral grasses. This usage has further reduced the likelihood of any threatened species occurring on the property. However, remnants of the regional ecosystem communities do remain on site. In conjunction with rehabilitation, these areas have potential to provide conditions to support these threatened species in the future, post-development, thus this location should be considered in areas requiring rehabilitation. As the development design presently details no development within this area, the vegetation will predominantly be retained (refer **Plan 3**).

5.8. Fauna Survey Results

Observational fauna surveys were carried out across multiple site visits as well as baited camera traps. The following observations were made during site surveys regarding fauna:

- A total of 15 fauna species were observed field survey effort and through analysis of camera footage, consisting of 5 mammals and 10 bird species (**Table 11** and **photo set 4**). Four (4) were introduced and the remaining 11 were native species.
- No evidence of the Koala activity was observed during field surveys.
- Numerous large, scattered trees throughout the site contained hollows which were being utilised by a range of avifauna.

Table 11: Fauna species list

Scientific name	Common name	Native/Introduced	Conservation status (NCA)	Conservation status (EPBC)
Birds				
<i>Aquila audax</i>	Wedge-tail Eagle	Native	Least Concern	N/A
<i>Corvus orru</i>	Torresian Crow	Native	Least Concern	N/A
<i>Coturnix ypsilophora</i>	Brown Quail	Native	Least Concern	N/A
<i>Cracticus nigrogularis</i>	Pied Butcherbird	Native	Least Concern	N/A
<i>Eolophus roseicapilla</i>	Galah	Native	Least Concern	N/A
<i>Gymnorhina tibicen</i>	Australian Magpie	Native	Least Concern	N/A
<i>Manorina melanocephala</i>	Noisy Miner	Native	Least Concern	N/A
<i>Neophema pulchella</i>	Turquoise parrots	Native	Least Concern	N/A
<i>Nymphicus hollandicus</i>	Cockatiel	Native	Least Concern	N/A
<i>Platycercus adscitus</i>	Pale-headed Rosella	Native	Least Concern	N/A
Mammals				
<i>Lepus europaeus</i>	European Hare	Introduced	N/A	N/A
<i>Macropus giganteus</i>	Eastern Grey Kangaroo	Introduced	N/A	N/A
<i>Pogona barbata</i>	Bearded Dragon	Native	N/A	N/A
<i>Rattus rattus</i>	Black Rat	Introduced	N/A	N/A
<i>Vulpes vulpes</i>	European Fox	Introduced	N/A	N/A

5.8.1 Fauna Camera Traps

Two (2) camera traps were installed across the northern investigation area (Refer to **Plan 1** for camera locations). The cameras were left to record for two (2) days, installed on the 14 March and removed on 17 March 2022. Fauna activity was identified consisting of *Lepus europaeus* (European Hare), *Macropus giganteus* (Eastern Grey Kangaroo), *Cracticus nigrogularis* (Pied Butcherbird) and *Vulpes vulpes* (European Fox) (See **photo set 4**).



Photo set 4: Camera trap locations (top row) and fauna observations on-site (bottom row).

6. Impact Assessment and Development Analysis

6.1. Proposed Development

The proposed development consists of a MCU to a sports precinct with indoor and outdoor facilities, internal access roads and open space (refer **Plan 3**). The site is zoned as sport and recreation under Toowoomba Regional Planning Scheme.

The proposed development impact area is located across 12 rural lots within Charlton. The northern 5 lots were assessed on-ground, with the remaining 7 having undergone prior on-ground assessment and reporting in September 2021. Vegetation across the investigation area consisted largely of open paddock areas where significant ecological values were generally absent. The majority of the site was observed to be highly modified and canopy trees were largely absent. Field surveys identified a number of large hollow-bearing native trees in both mapped Category B (remnant) vegetation and Category X (non-remnant) vegetation (refer **Section 4** for field survey findings). These habitat trees were identified as retaining the highest ecological value on-site.

As part of the development design open space/recreation areas are proposed, in which significant habitat trees have the potential to be retained, dependant on the final development design (refer **Plan 3**). Further, habitat trees that fall within areas to be utilised for landscaping purposes may also have the potential to be retained where possible. It is recommended that where possible, these significant habitat trees be incorporated into the development footprint and managed within the landscaping and rehabilitation scope.

Mapped waterways impact assessment

One DAF-mapped *low* risk waterway for WWBW is present within the investigation area. The mapped waterway situated in the northern corner of the site was assessed on-ground and identified as containing no waterway features and no canopy cover or evidence of a flow path. As such, the proposed development will aim to avoid this area in the development design (refer **Plan 3**).

3.0. Development Impact Assessment

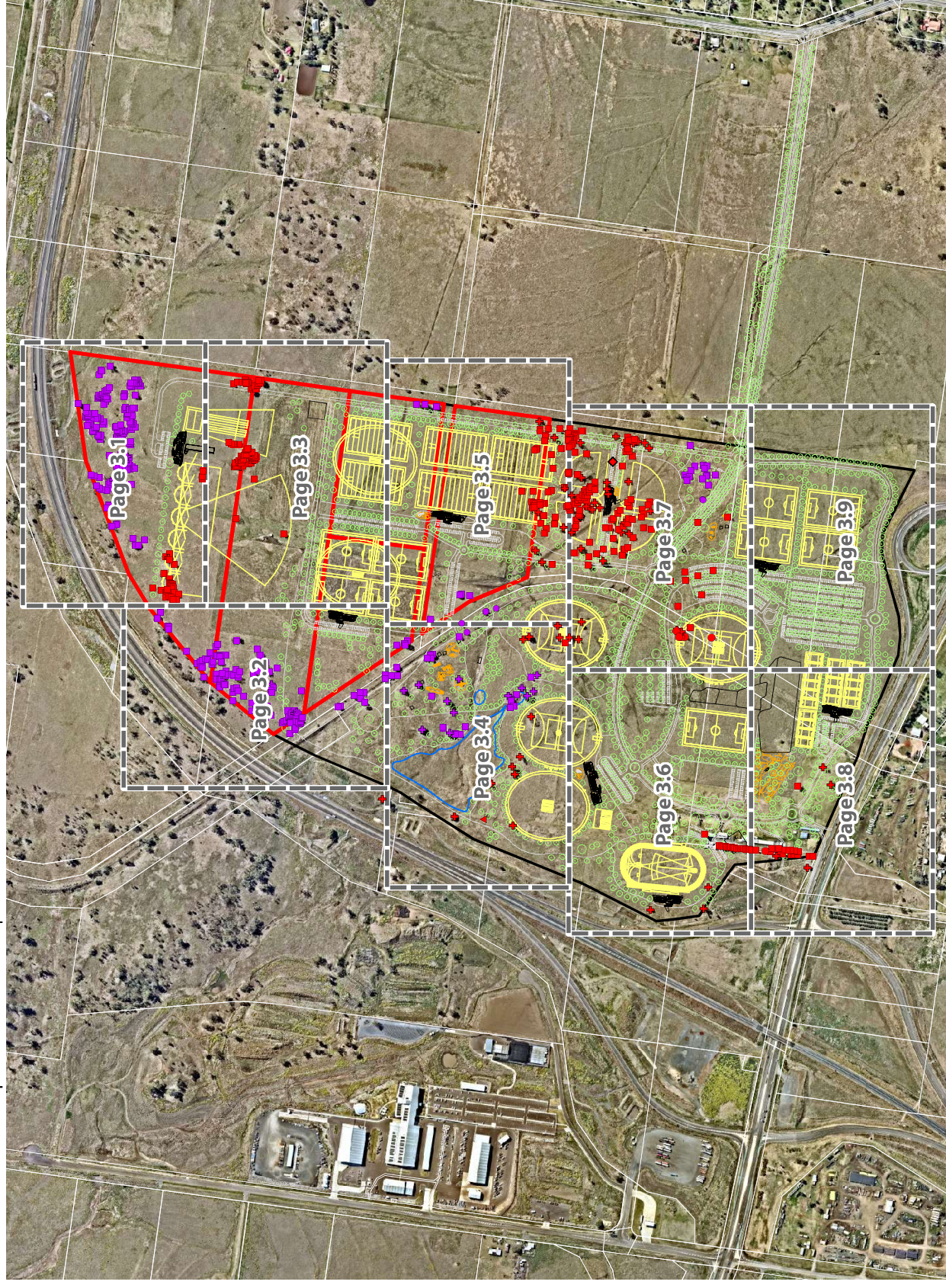
[illegible]

Layer Sources
© State of Queensland (Department of Resources) 2022.
Updated data available at
<http://disposalinformation.dgr.gov.au/catalogue/>
© Moorman, 2022

* This note is an integral part of this plan/data. Reproduction of this plan or any part of it without this note being included in full will render the information shown on such reproduction invalid and not suitable for use.

Legend



Engineering Detail

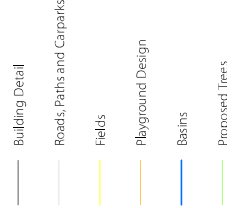

GPS Tree Plot



Issue	Date	Description	Drawn	Checked
A	25/03/2022	Preliminary	TF	MM

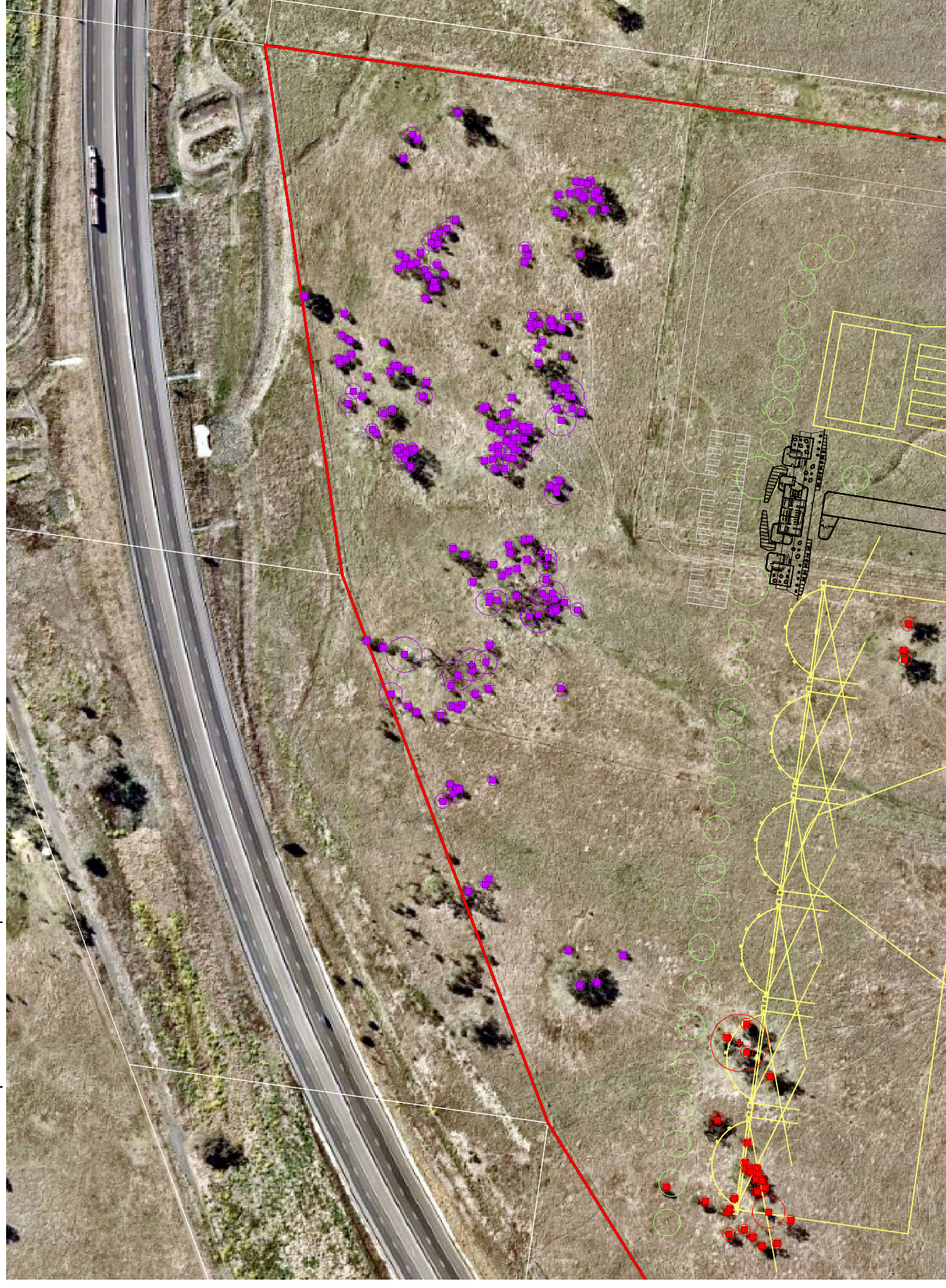

3.2. Development Impact Assessment

[illegible]

Layer Sources
© State of Queensland (Department of Resources) 2022.
Updated data available at
<http://disposalinformation.qld.gov.au/statique/>
© Blackman, 2022

* This note is an integral part of this plan/data. Reproduction of this plan or any part of it without this note being included in full will render the information shown on such reproduction invalid and not suitable for use.

Legend



Engineering Detail

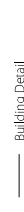

Roads, Paths and Carparks

Fields

Playground Design

— Basins

 Proposed Trees

GPS Tree Plot

Habitat Tree:

+ Potential to Increase Within Recreation

Non-juvenile Koala Habitat Tree:

Potential to Retain
Within Recreation Areas

Native Tree:

Potential to Retain
Within Recreation Areas



Habitat Tree to Remove

Non-juvenile Koala Habitat
Tree to Remove

© National Trust for the Deaf

○ ○

Introduced species to Hawaii

Issue	Date	Description	Drawn	Checked
A	25/03/2022	Preliminary	TF	MM



3.6. Development Impact Assessment



Notes: This plan was prepared as a desktop assessment tool. The information on this plan is not valid for any other purpose. Property dimensions, address, number of lots and contents and other physical features shown have been compiled from public records and may not reflect actual conditions. The information on this plan is not valid for any other purpose other than as a document prepared for the sole purpose of accompanying a development application and which may be reviewed by a development approval authority. This plan is not an approved plan. Development approval is issued once this plan is not an approved plan.

© State of Queensland (Department of Resources) 2022.

Updated data available at
<https://spatialinformation.qld.gov.au/catalogue/>
© Neermap, 2022

* This note is an integral part of this plan/data. Reproduction of this plan or any part of it without this note being included in full will render the information shown on such reproduction invalid and not suitable for use.

Legend

Project Site

Investigation Area

☐ Qld DCDB

Engineering Detail

Building Detail

Roads, Paths and Carparks

1

Playground Design

Basin: _____

Proposed Trees

GPS Tree Plot

 Habitat Tree: Potential to

WITHIN RECREATION

Potential to Retain

Native Tree:

Within Recreation Areas

Habitat Tree to Remove

Non-juvenile Koala Habitat

() ()

 NATIVE TREE TO REMOVE

▲ Introduced Species to Remove

◆ Dead Tree/Stag to Remove

Issue	Date	Description	Drawn	Checked
A	25/03/2022	Preliminary	TF	MM

