

- NOTES:
- 1. ALL LAYOUTS ARE CONCEPT HORIZONTAL DESIGNS ON AERIAL PHOTOS ONLY. NO VERTICAL DESIGN HAS BEEN UNDERTAKEN TO DATE.
 - 2. KRATZKE ROAD ROUNDABOUT LAYOUT HAS BEEN PROPOSED BY TOOWOOMBA REGIONAL COUNCIL (TRC) AS A RESULT OF TRAFFIC MODELLING UNDERTAKEN BY THEM. IT IS BASED ON FIGURE B3.02 OF TMR TECHNICAL NOTE TN128 BUT HAS BEEN ADJUSTED TO SUIT DESIGN VEHICLES.
 - 3. SERVICE LOCATIONS ARE DERIVED FROM DBYD INFORMATION AND SOME GROUND SURVEY. LIMITED POTHOLING HAS BEEN UNDERTAKEN.
 - 4. ROUNDABOUT LAYOUT AT LAUDER DRIVE IS A RETRO-FIT OF THE PROPOSED ROUNDABOUT DESIGN ASSOCIATED WITH THE ADJACENT DEVELOPMENT.

ADDITIONAL AREA REQUIRED FOR SIGNALISED INTERSECTION.

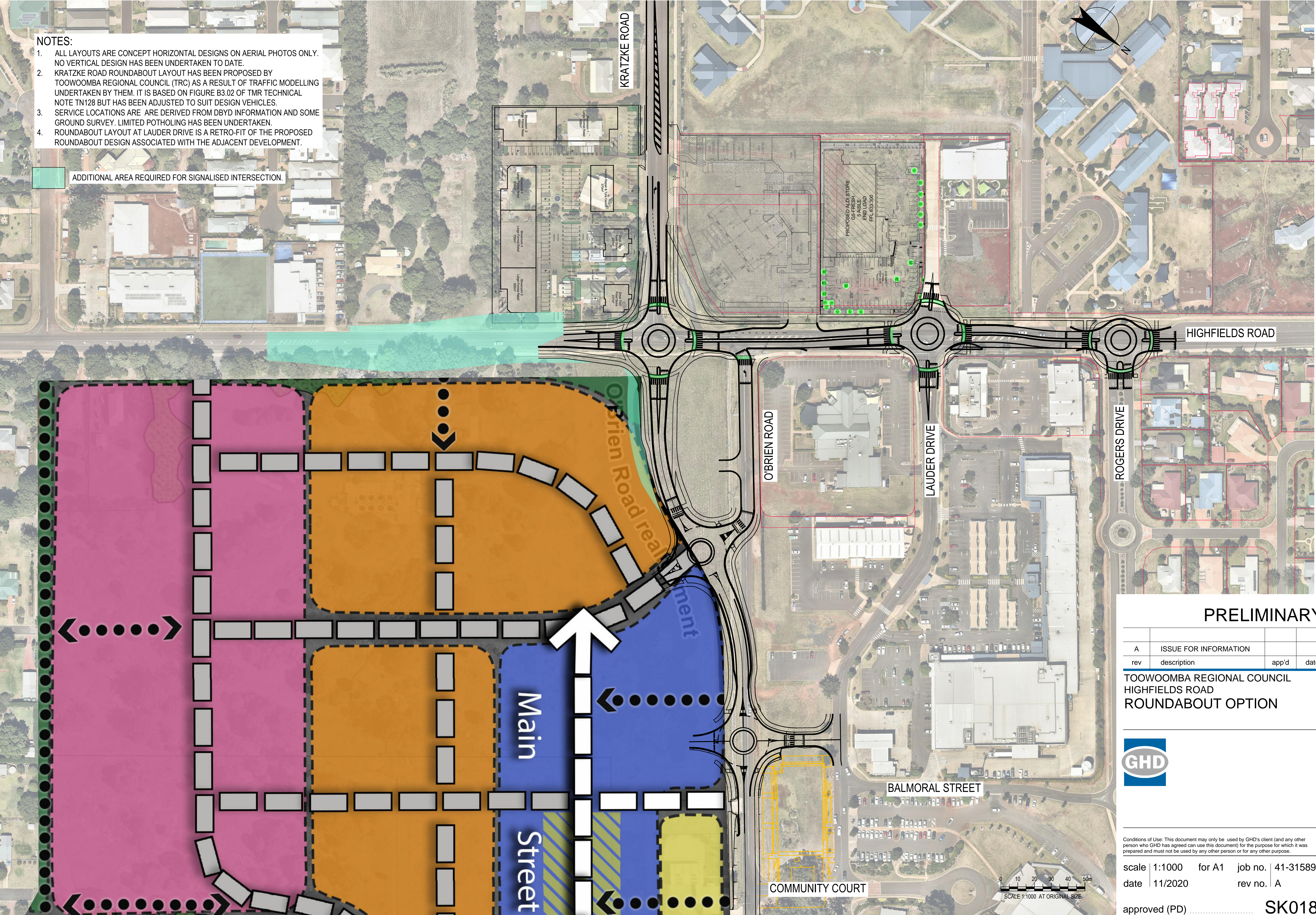

PRELIMINARY

rev	description	app'd	date
A	ISSUE FOR INFORMATION		

TOOWOOMBA REGIONAL COUNCIL
HIGHFIELDS ROAD
ROUNDABOUT OPTION



Conditions of Use: This document may only be used by GHD's client (and any other person who GHD has agreed can use this document) for the purpose for which it was prepared and must not be used by any other person or for any other purpose.

scale | 1:1000 | for A1 | job no. | 41-31589
date | 11/2020 | rev no. | A

approved (PD) SK018